

# ALUMINIUM FRAME ORDER FORM

JOB NAME \_\_\_\_\_

PO NUMBER \_\_\_\_\_

Frame Height	
Frame Width	
Door Type	
Door Colour	
Frame Colour	
BAL Rating	BAL40 <input type="checkbox"/> BAL29 <input type="checkbox"/> BAL19 <input type="checkbox"/> BAL12.5 <input type="checkbox"/>

Lock Code to Drill for	
Lock Height to Spindle	
30 x 20mm Angle for trim	
Sidelight Size	
Sidelight Glass	
Hung Side (Frame is open in only)	

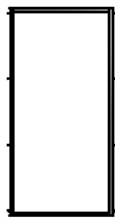

JSSD01

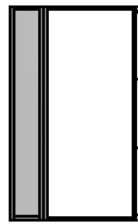

JSSD02

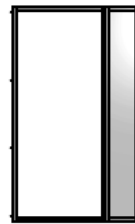

JSSD03

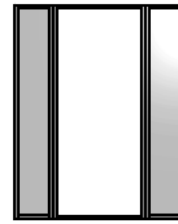

JSSD04

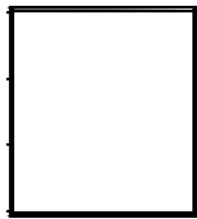

JSDD01

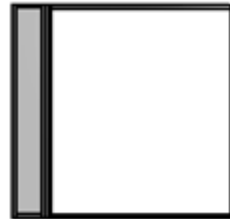

JSDD02



JSDD03



JSDD04

IMPORTANT - BAL Rating is based on AS3959 and demonstrates compliance for the frame only. It provides no compliance for the door fitted into the frame or for the complete unit. Our BAL obligations are quite complex. Would be good to catch up some time with this.

- BAL**
- Frame complies up to BAL40 "deemed to comply" where unglazed. Glazing is allowed - 5mm Toughened glass must be used on the exterior pane. The interior pane can be 5.38 Laminated. The sidelites MUST be screened or protected with shutters.
  - When glazed, with no screens or shutters, frame complies up to BAL19.

- Glazing**
- Unless the frame is BAL rated glass must be at least 5.38 Laminated or 4mm Toughened.
  - Double glazing must be between 18 and 20mm thick.



NEW ZEALAND | 0800 10 10 28  
 sales@parkwooddoors.co.nz  
 parkwooddoors.co.nz  
 AUSTRALIA | 1800 681 586  
 sales@parkwooddoors.com.au  
 parkwooddoors.com.au

# STRATA 160 ALUMINIUM FRAME ORDER FORM

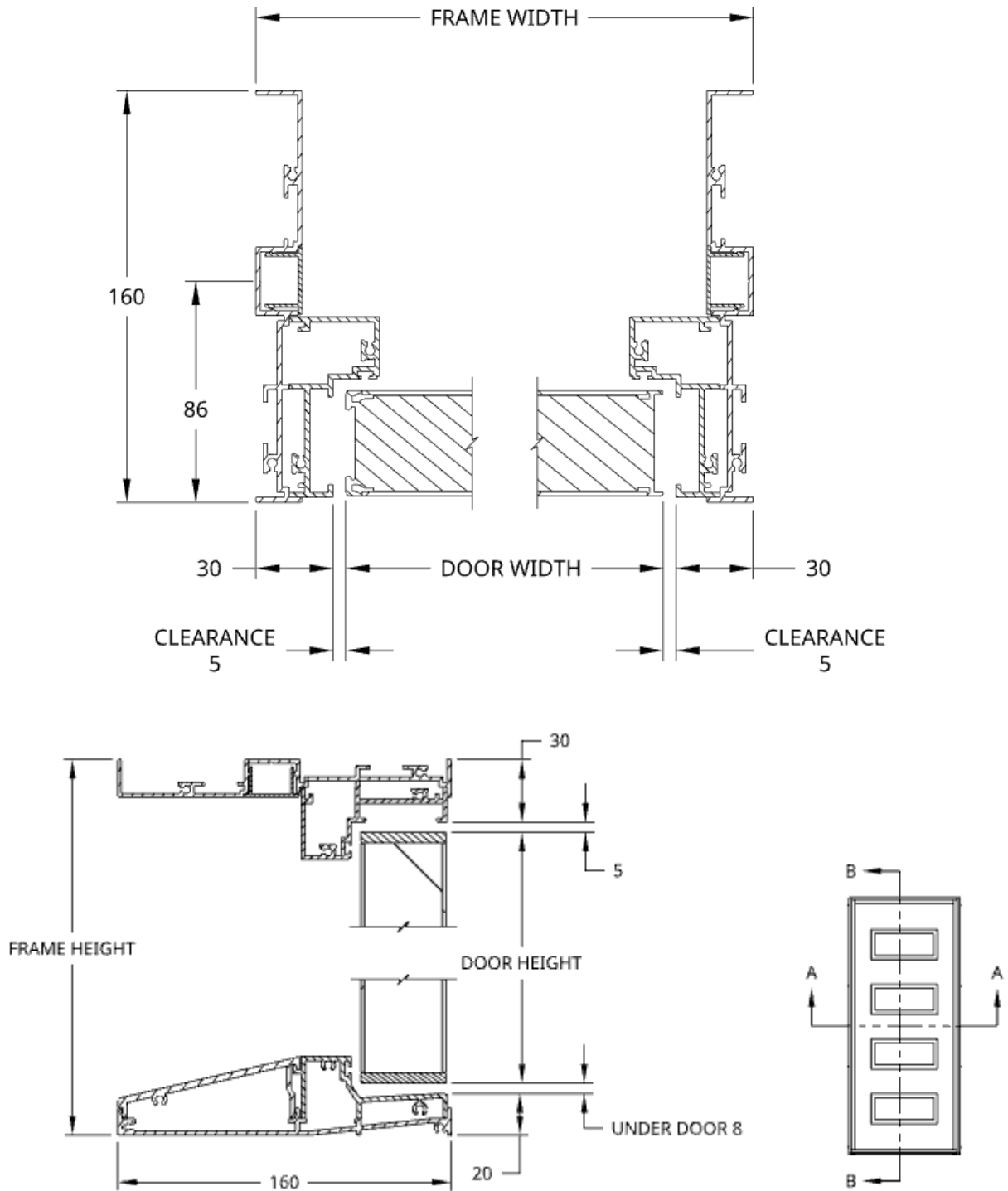

Please print name to confirm the above details are correct:

Date:



NEW ZEALAND | 0800 10 10 28  
 sales@parkwooddoors.co.nz  
 parkwooddoors.co.nz  
 AUSTRALIA | 1800 681 586  
 sales@parkwooddoors.com.au  
 parkwooddoors.com.au